

# Large Artery Atherosclerotic Clots are Larger than Clots of other Stroke Etiologies and have Poorer Recanalization rates

Seán Fitzgerald, PhD,\* Rosanna Rossi, PhD,\*† Oana Madalina Mereuta, PhD,\*†  
Sara Molina,\*† Adaobi Okolo, MD,\* Andrew Douglas, MSc,\*†  
Duaa Jabrah, MD,\* Abhay Pandit, PhD,† Ray McCarthy, PhD,‡  
Michael Gilvarry, MEng,‡ Erik Ceder, MD,§¶ Niclas Dehlfors, MD,§¶  
Dennis Dunker, MD,§¶ Annika Nordanstig, MD,#|| Petra Redfors,#||  
Katarina Jood, MD,#|| Georgios Magoufis, MD,\*\* Klearchos Psychogios, MD,\*\*††  
Georgios Tsivgoulis, MD,†† Jack Alderson, MD,‡‡ Alan O'Hare, MD,‡‡  
Sarah Power, MD,‡‡ Paul Brennan, MD,‡‡ András Nagy, MD,§§  
Ágnes Vadász,§§ Waleed Brinjikji, MD,<sup>1</sup> David Kallmes, MD,<sup>1</sup>  
Istvan Szikora, MD,§§ Turgut Tatlisumak, MD,#|| Alexandros Rentzos, MD,§¶  
John Thornton, FFR RCSI,‡‡ and Karen M. Doyle, PhD,\*†

---

*Objectives:* There is a paucity of knowledge in the literature relating to the extent of clot burden and stroke etiology. In this study, we measured the Extracted Clot Area (ECA) retrieved during endovascular treatment (EVT) and investigated relationships with suspected etiology, administration of intravenous thrombolysis and recanalization. *Materials and Methods:* As part of the multi-institutional RESTORE registry, the ECA retrieved during mechanical thrombectomy was quantified using ImageJ. The effect of stroke etiology (Large-artery atherosclerosis (LAA), Cardioembolism, Cryptogenic and other) and recombinant tissue plasminogen activator (rtPA) on ECA and recanalization outcome (mTICI) was assessed. Successful recanalization was described as mTICI 2c-3. *Results:* A total of 550 patients who underwent EVT with any clot retrieved were included in the study. The ECA was significantly larger in the LAA group compared to all other etiologies. The average ECA size of each etiology was; LAA=109 mm<sup>2</sup>, Cardioembolic=52 mm<sup>2</sup>, Cryptogenic=47 mm<sup>2</sup> and Other=52 mm<sup>2</sup> ( $p=0.014^*$ ). LAA patients also had a significantly poorer rate of successful recanalization (mTICI 2c-3) compared to all

---

From the \*Department of Physiology, National University of Ireland Galway, Galway, Ireland; †CÚRAM–SFI Centre for Research in Medical Devices, National University of Ireland Galway, Galway, Ireland; ‡Cerenovus, Galway Neuro Technology Centre, Galway, Ireland; §Department of Interventional and Diagnostic Neuroradiology, Sahlgrenska University Hospital, Institute of Clinical Sciences, Gothenburg, Sweden; ¶Department of Radiology, Sahlgrenska Academy at University of Gothenburg, Sweden; #Department of Clinical Neuroscience, Institute of Neuroscience and Physiology, Sahlgrenska Academy at University of Gothenburg, Gothenburg, Sweden; ||Department of Neurology, Sahlgrenska University Hospital, Gothenburg, Sweden; \*\*Metropolitan Hospital, Stroke Unit, Piraeus, Greece; ††Second Department of Neurology, “Attikon” University Hospital, School of Medicine, National & Kapodistrian University of Athens, Athens, Greece; ‡‡Department of Radiology, Royal College of Surgeons in Ireland, Beaumont Hospital, Dublin, Ireland; §§Department of Neurointerventions, National Institute of Neurosciences, Budapest, Hungary; and <sup>1</sup>Department of Radiology, Mayo Clinic, Rochester, MN, USA.

Received September 24, 2020; revision received November 3, 2020; accepted November 5, 2020.

Address correspondence to Seán Fitzgerald, PhD, Department of Physiology, National University of Ireland Galway, Galway, Ireland. E-mail: Sean.Fitzgerald@nuigalway.ie.

1052-3057/\$ - see front matter

© 2020 The Authors. Published by Elsevier Inc. This is an open access article under the CC BY license

(<http://creativecommons.org/licenses/by/4.0/>)

<https://doi.org/10.1016/j.jstrokecerebrovasdis.2020.105463>

other etiologies ( $p=0.003^*$ ). The administration of tPA was associated with a smaller ECA in both LAA ( $p=0.007^*$ ) and cardioembolic ( $p=0.035^*$ ) groups. *Conclusion:* The ECA of LAA clots was double the size of all other etiologies and this is associated with a lower rate of successful recanalization in LAA stroke subtype. rtPA administration prior to thrombectomy was associated with reduced ECA in LAA and CE clots.

**Key Words:** Acute ischemic stroke—Etiology—Thrombectomy—Thrombolysis

© 2020 The Authors. Published by Elsevier Inc. This is an open access article under the CC BY license (<http://creativecommons.org/licenses/by/4.0/>)

## Introduction

Recombinant tissue plasminogen activator (tPA) and mechanical thrombectomy are currently FDA approved treatments for Acute Ischemic Stroke (AIS).<sup>1,2</sup> Studies have suggested that both longer clot length and a large clot volume are associated with worse functional outcome following both intravenous thrombolysis and endovascular treatment.<sup>3,4</sup> The Clot Burden Score system was proposed to assess the intracranial thrombus extent using diagnostic imaging prior to treatment and predicts both functional outcome and final infarct size.<sup>5</sup> The cellular composition of acute ischemic stroke clots vary considerably with suspected stroke etiology,<sup>6–8</sup> however, there is a paucity of knowledge in the literature investigating the relationship between clot burden and suspected stroke etiology. There is also a lack of clinical studies investigating the influence of rtPA on the clot burden in non-responsive patients subsequently treated with mechanical thrombectomy.

We describe a post-procedural approach to the assessment of clot burden by measuring the area of extracted clot retrieved during mechanical thrombectomy procedures. In this study we measure the area of the clot retrieved following mechanical thrombectomy, termed the Extracted Clot Area (ECA), in a series of patients with large vessel occlusion (LVO) and investigate relationships between suspected stroke etiology, ECA, rtPA and recanalization rate.

## Methods

### *Patient selection and clinical data*

The RESTORE registry is a European Registry of AIS clinical, procedural, imaging and histopathologic data compiled by investigators at CÚRAM, National University of Ireland Galway. This study included AIS patients from four hospitals treated between March 2018 and November 2019 and was approved by the regional hospital ethics committees (Beaumont Hospital, Dublin; Sahlgrenska Hospital, Gothenburg; NICN, Budapest; Metropolitan Hospital, Athens) and National University of Ireland Galway (NUIG) research ethics committee (16-SEPT-08). A waiver of informed consent was granted in accordance with the ethical standards of the Declaration of Helsinki. The inclusion criteria were patients'  $\geq 18$  years with LVO, having undergone EVT following relevant diagnostic procedures and with clot material successfully retrieved for clot area

analysis. EVT was performed according to individual institution's own routine procedures.

### *Clot processing and area analysis*

Clots removed during endovascular procedures were collected and placed in 10% phosphate-buffered formalin before being shipped to NUI Galway for analysis. Upon receipt, a gross photograph of the clot fragments removed was taken using a Canon EOS 1300D Camera. ImageJ software (<https://imagej.nih.gov/ij/>) was used to analyze the area of each fragment of clot individually. First the scale was set (Fig. 1A) and then the Polygon tool was used to draw a Region of Interest around a fragment of the clot and the area of that fragment was measured (Fig. 1B). Each of the fragments of clot was measured individually, an example is shown in Fig. 1A and B. The total ECA for each case is defined as the sum of the clot area from all clot fragments within a case. A small ECA was defined as  $\leq$  Median ECA of all cases.

### *Data collection*

Data regarding recanalization outcome and stroke etiology were collected using a data abstraction form completed by the treating physician on completion of the interventional procedure. Stroke etiology was classified using the Trial of Org 10172 in Acute Stroke Treatment (TOAST) system; 1) large-artery atherosclerosis (LAA), 2) cardioembolism, 4) stroke of other determined etiology and 5) cryptogenic. All data were self-reported at the included centers.

### *Statistical analyses*

All statistics were completed using Graphpad Prism 8. A Shapiro–Wilk test indicated that quantitative variables did not follow a standard normal distribution. The non-parametric unpaired t test and Kruskal–Wallis tests was used to assess statistically significant difference among the groups. Statistical correlations were assessed by Chi-squared analysis.

## Results

### *Baseline characteristics*

A total of 550 patients were included. Forty-six-percent of patients were treated with systemic thrombolysis using

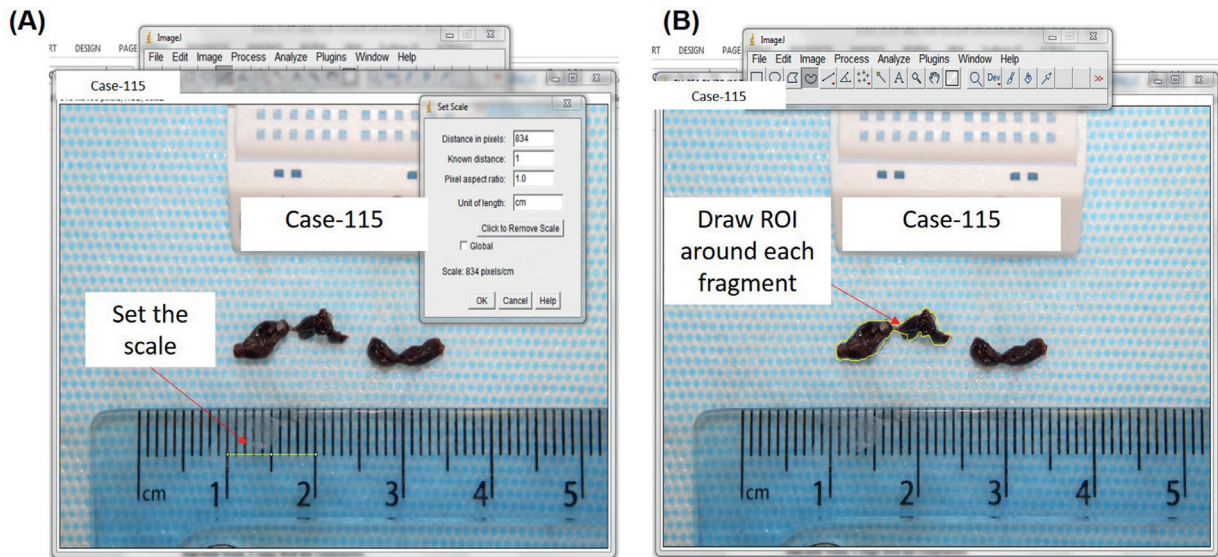

Fig. 1. Measurement of extracted clot area using ImageJ. (A) The scale of the image is set using the ruler. (B) A Region of Interest (ROI) is drawn around each.

recombinant tissue Plasminogen Activator. Successful recanalization (mTICI = 2c/3) was achieved in 67.7% of patients and good recanalization (mTICI ≥ 2b) was achieved in 91.3%. A complete dataset was not available for 67 (12%) patients and these patients were excluded from further analysis. Stroke etiologies were Large Artery Atherosclerotic ( $n=110$ , 20%), Cardioembolic ( $n=197$ , 36%), Cryptogenic ( $n=143$ , 26%) and Other etiologies ( $n=33$ , 6%).

*Etiology and extracted clot area*

A significant correlation between ECA as measured by ImageJ and Clot Weight was found ( $n=80$ ,  $R^2=0.898$ ,  $p>0.05^*$ , data not shown). The mean ECA area for all cases was 64 mm<sup>2</sup> and the median number of fragments per case was 3. The average ECA size of each etiology

was; LAA = 108.95 mm<sup>2</sup>, Cardioembolic = 52.41 mm<sup>2</sup>, Cryptogenic = 46.84 mm<sup>2</sup> and Other = 51.75 mm<sup>2</sup> (Fig. 1C). The Kruskal–Wallis test identified that there was a significant difference in both the ECA ( $H(4) = 24.62$ ,  $p<0.001^*$ ) and the number of fragments ( $H(4) = 10.62$ ,  $p=0.014^*$ ) between the four reported etiologic groups (Supplementary Table 1). LAA Clots are twice as big as clots of all other etiologies and are associated with a greater number of fragments compared to cardioembolic group (Fig. 2). Cardioembolic, cryptogenic and other clots are all similar in size to each other with a similar number of fragments (Fig. 2D).

*Etiology, tPA and Extracted Clot Area*

The unpaired t test demonstrated that patients that received tPA has a significantly smaller ECA than those

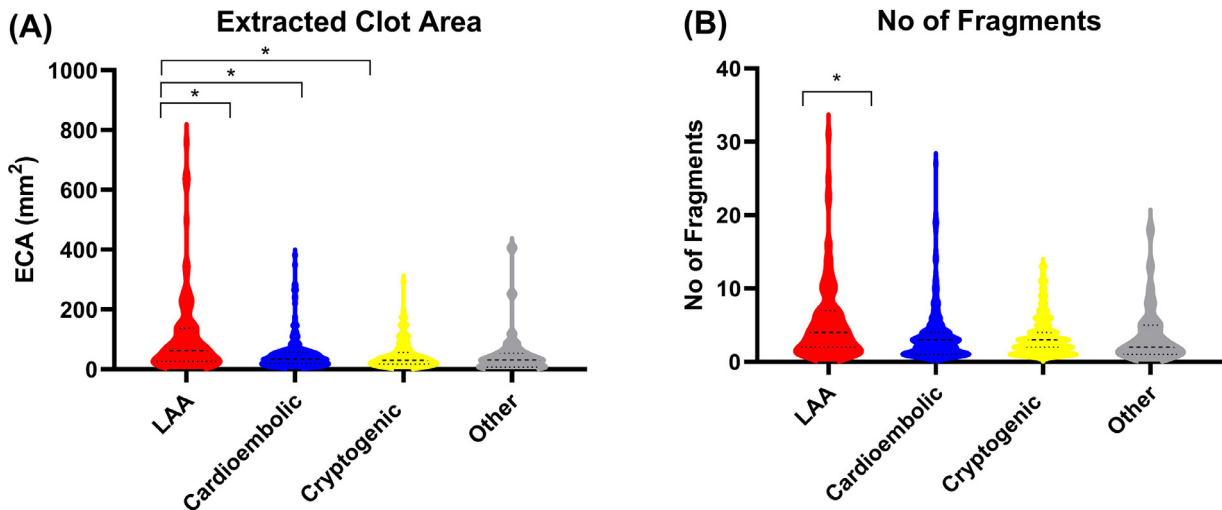

Fig. 2. Results of extracted clot area and no of fragments per suspected etiology. (A) The extracted clots area (mm<sup>2</sup>) of each suspected etiology is shown in the violin.

**Table 1.** ECA, fragments, passes and outcome of each stroke etiology.

Suspected etiology	Total mean ECA (mm <sup>2</sup> )	tPA – Yes Mean ECA (mm <sup>2</sup> )	tPA – No mean ECA (mm <sup>2</sup> )	Median number of fragments	Median number of passes	Final mTICI score	
						(0-2b)	2c-3
Cardioembolic (n = 197)	52.41 ± 60.02	39.94 (n = 90)	62.89 (n = 107)	3 [1-4]	2 [1-4]	57 (29%)	140 (71%)
LAA (n = 110)	108.95 ± 139.9	76.65 (n = 54)	140.09 (n = 56)	4 [2-7]	2 [1-3]	54 (49%)	56 (51%)
Cryptogenic (n = 143)	46.84 ± 45.96	47.59 (n = 60)	46.31 (n = 83)	3 [2-4]	2 [1-3]	44 (31%)	99 (69%)
Other Determined (n = 33)	51.75 ± 79.33	29.46 (n = 16)	72.74 (n = 17)	2 [1-5]	2 [1-4]	11 (33%)	22 (67%)

that did not receive tPA (50.27 vs 74.73 mm<sup>2</sup>,  $p=0.002^*$ ). The proportion of clots that had a small ECA, defined as less than the median ECA of all clots, was significantly greater in the cohort that received tPA when compared to the cohort of patients that did not receive tPA ( $X^2(1, n=549) = 5.941, p=0.015^*$ ). The administration of tPA was associated with a smaller ECA in of both LAA ( $p=0.007^*$ ) and cardioembolic ( $p=0.035^*$ ) groups (Table 1). A strong similar trend of reduced clot size was observed in patients with other determined stroke etiologies, but not in cryptogenic cases (Table 1). tPA did not have a significant effect on the number of procedural passes and final mTICI score.

#### Etiology and recanalization outcome

The Kruskal–Wallis test identified that there was a significant difference in mTICI score ( $H(4) = 10.66, p=0.014^*$ ) between the four reported etiologic groups (Supplementary Table 1). A significantly higher proportion of LAA cases had a poorer recanalization outcome (mTICI 0-2b) compared to cardioembolic ( $X^2(1, n=307) = 12.424, p<0.001^*$ ) and cryptogenic ( $X^2(1, n=253) = 8.795, p=0.003^*$ ) cases (Fig. 3). Recanalization success was not significantly different between LAA cases and cases of other determined etiology, although a similar trend was observed ( $X^2(1, n=145) = 2.849, p=0.092$ ).

## Discussion

Our study of 550 retrieved clots in LVO patients found that patients with a LAA etiology had double the Extracted Clot Area of all other stroke etiologies. Despite having a larger ECA, LAA cases had significantly lower levels of successful recanalization (mTICI 2c/3) than other reported etiologies. The administration of tPA prior to mechanical thrombectomy was found to be associated with an overall reduced ECA following removal, which was significant in both the LAA and Cardioembolic cases.

The findings from this study have implications for the treatment of LVOs. The ultimate goal of newer generation thrombectomy devices is to achieve first pass mTICI 3<sup>9,10</sup> and therefore, in this study, we dichotomized revascularization outcome into mTICI 0-2b and mTICI 2c-3. Given the expanding range of thrombectomy devices and techniques available to the clinicians,<sup>11–15</sup> a device capable of retrieving a large clot burden in one procedural pass may be preferred as a first option device in the treatment of suspected LAA stroke cases in order to optimize the chances of achieving a successful First Pass Effect.<sup>14</sup> The findings also suggest that the administration of tPA prior to endovascular treatment helps to reduce the clot burden in LAA and cardioembolic patients.

Previous studies have used various imaging modalities to assess the clot burden in acute ischemic stroke prior to

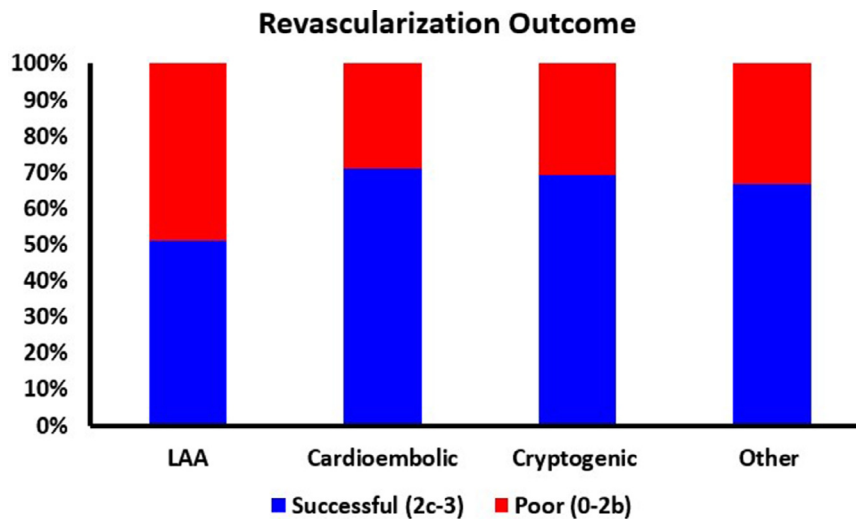

**Fig. 3.** Revascularization outcome per suspected etiology. The revascularization outcome defined as Poor (0-2b, Red) and Successful (2c-3, Blue) of each suspected. (For interpretation of the references to color in this figure legend, the reader is referred to the web version of this article.)

treatment and demonstrated that a higher clot burden is associated with longer procedural times, larger final infarct size and a poorer functional outcome.<sup>3-5</sup> We describe a post-endovascular treatment approach to assessment of clot burden, by measuring the area of extracted clot removed by thrombectomy. This study demonstrated that the area of occlusive clot retrieved during endovascular procedure, termed the Extracted Clot Area, is associated with stroke etiology. The ECA from LAA patients was found to be twice the size of all other stroke etiologies and LAA clots were also associated with a significantly larger number of fragments than cardioembolic clots. LAA clots have previously been shown to have a more RBC-Rich composition than Cardioembolic and cryptogenic clots<sup>6, 16</sup> and previous studies have shown that RBC-Rich clots are softer, more friable clots than more fibrin and platelet-rich clots.<sup>17</sup> Despite the fact that a larger ECA was typically retrieved from LAA patients, a significantly higher proportion of LAA patients had a poorer recanalization (0-2b) outcome following endovascular treatment compared to all other stroke etiologies. This suggests that LAA cases are more prone to distal embolization, likely due to their large, soft, friable composition, and that in cardioembolic and cryptogenic patients, the clots are smaller and likely stiffer, fibrin and platelet-rich clots that are less prone to fragmentation.

Recombinant tissue plasminogen activator (tPA) is the current FDA approved thrombolytic treatment for AIS and has been demonstrated to reduce the clot burden in responsive patients, however, the length and volume of the clot are critical to the effectiveness of tPA.<sup>18, 19</sup> This study demonstrates that the administration of tPA was associated with a smaller extracted clot Area. This effect might be due in part to the propagation of the thrombus in patients that did not receive tPA due to being outside of the time window for administration. tPA was associated with a reduced ECA in of both LAA and Cardioembolic etiologies, suggesting that tPA administration in eligible LAA and Cardioembolic patients' might result in a reduced clot burden.

Our study has limitations. First, the method described to assess the volume of the Extracted Clot Area is a 3D extrapolation from a 2D image which may lead to some slight inaccuracies. Second, the determination of stroke etiology was self-reported at each site and therefore there may have been some site-to-site variability in the implementation of the TOAST criteria. However we feel that the number of cases in this large cohort minimizes these effects.

## Conclusion

The Extracted Clot Area of Large Artery Atherosclerotic clots was double the size of all other etiologies and this is associated with poorer rate of successful recanalization following mechanical thrombectomy. rtPA administration

prior to thrombectomy was associated with reduced ECA in LAA and CE clots.

## Declaration of Competing Interest

Dr. Karen Doyle received Research Funding support from Science Foundation Ireland that is co-funded by Cerenovus. All other authors declare no competing interests in relation to work described.

## Acknowledgments

The authors gratefully acknowledge the contributions made by the Interventional, Nursing and Clinical coordination teams at each of the RESTORE registry sites.

## Sources of funding

This work was supported by the European Regional Development Fund and Science Foundation Ireland grant number (13/RC/2073). R01 funding to the Brinjikji lab is also acknowledged (1R01NS105853).

## Supplementary materials

Supplementary material associated with this article can be found in the online version at [doi:10.1016/j.jstrokecerebrovasdis.2020.105463](https://doi.org/10.1016/j.jstrokecerebrovasdis.2020.105463).

## References

1. Powers William J, Rabinstein Alejandro A, Ackerson T, et al. Guidelines for the early management of patients with acute ischemic stroke: 2019 update to the 2018 guidelines for the early management of acute ischemic stroke: a guideline for healthcare professionals from the American Heart Association/American Stroke Association. *Stroke* 2019;50:e344-e418.
2. Turc G, Bhogal P, Fischer U, et al. European stroke organisation (ESO) – European Society For Minimally Invasive Neurological Therapy (ESMINT) guidelines on mechanical thrombectomy in acute ischaemic stroke endorsed by stroke alliance for europe (safe). *European stroke journal* 2019;4:6-12.
3. Dutra Bruna G, Tolhuisen Manon L, Alves Heitor CBR, et al. Thrombus imaging characteristics and outcomes in acute ischemic stroke patients undergoing endovascular treatment. *Stroke* 2019;50:2057-2064.
4. Riedel Christian H, Jensen U, Rohr A, et al. Assessment of thrombus in acute middle cerebral artery occlusion using thin-slice nonenhanced computed tomography reconstructions. *Stroke* 2010;41:1659-1664.
5. Derraz I, Bourcier R, Soudant M, et al. Does clot burden score on baseline t2\*-mri impact clinical outcome in acute ischemic stroke treated with mechanical thrombectomy? *J Stroke* 2019;21:91-100.
6. Sporns PB, Hanning U, Schwindt W, et al. Ischemic stroke: what does the histological composition tell us about the origin of the thrombus. *Stroke* 2017;48:2206-2210.
7. Simons N, Mitchell P, Dowling R, Gonzales M, Yan B. Thrombus composition in acute ischemic stroke: a histopathological study of thrombus extracted by endovascular retrieval. *J Neuroradiol* 2015;42:86-92.

8. Boeckh-Behrens T, Kleine Justus F, Zimmer C, et al. Thrombus histology suggests cardioembolic cause in cryptogenic stroke. *Stroke* 2016;47:1864-1871.
9. Zaidat OO, Castonguay AC, Linfante I, et al. First pass effect. *Stroke* 2018;49:660-666.
10. Nikoubashman O, Dekeyser S, Riabikin A, et al. True first-pass effect. *Stroke* 2019;50:2140-2146.
11. Fitzgerald S, Ryan D, Mullins L, Thornton J, Nogueira R. E-018 a novel 8fr aspiration catheter significantly increases the first pass effect in comparison with industry standard 6fr devices in an in-vitro human vasculature model. 2020
12. Arslanian RA, Marosfoi M, Caroff J, et al. Complete clot ingestion with cyclical adapt increases first-pass recanalization and reduces distal embolization. *J NeuroInterventional Surg* 2019;11:931.
13. Delgado Almandoz JE, Kayan Y, Wallace AN, et al. Larger ace 68 aspiration catheter increases first-pass efficacy of adapt technique. *J NeuroInterventional Surg* 2019;11:141.
14. Ducroux C, Piotin M, Gory B, et al. First pass effect with contact aspiration and stent retrievers in the aspiration versus stent retriever (aster) trial. *J NeuroInterventional Surg* 2020;12:386.
15. Chueh J-Y, Puri AS, Gounis MJ. An in vitro evaluation of distal emboli following lazarus cover-assisted stent retriever thrombectomy. *J NeuroInterventional Surg* 2017;9:183.
16. Niesten JM, van der Schaaf IC, van Dam L, et al. Histopathologic composition of cerebral thrombi of acute stroke patients is correlated with stroke subtype and thrombus attenuation. *PLoS One* 2014;9:e88882.
17. Johnson S, Chueh J, Gounis MJ, et al. Mechanical behavior of in vitro blood clots and the implications for acute ischemic stroke treatment. *J NeuroInterventional Surg* 2019;12:853-857.
18. Bilgic AB, Gocmen R, Arsava EM, Topcuoglu MA. The effect of clot volume and permeability on response to intravenous tissue plasminogen activator in acute ischemic stroke. *J Stroke Cerebrovasc Dis* 2020;29:104541.
19. Mishra SM, Dykeman J, Sajobi TT, et al. Early reperfusion rates with iv tpa are determined by cta clot characteristics. *Am J Neuroradiol* 2014;35:2265.